

Rampion 2 Wind Farm

Category 6: Environmental Statement

Volume 3, Chapter 4: The Proposed Development - Figures (Part 2 of 2)

Date: August 2023

Revision A

Document Reference: 6.3.4

Pursuant to: APFP Regulation 5 (2) (a)

Ecodoc number: 004883038-01



Document revisions

| Revision | Date | Status/reason for issue | Author | Checked by | Approved by |
|----------|------------|---------------------------|--------|------------|-------------|
| A | 04/08/2023 | Final for DCO Application | WSP | RED | RED |

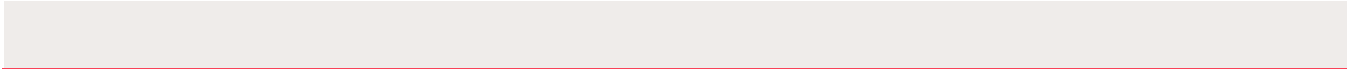

Contents

List of Figures

| Figure number | Figure Title | APFP number | Ecodoc number | Revision | Revision Date | Document part |
|---------------|---|-------------|---------------|----------|---------------|---------------|
| Figure 4.1 | Offshore part of the proposed DCO Order Limits | 5 (2) (a) | 004866069-01 | A | 04/08/2023 | Part 1 of 2 |
| Figure 4.2 | Onshore part of the proposed DCO Order Limits | 5 (2) (a) | 004866070-01 | A | 04/08/2023 | Part 1 of 2 |
| Figure 4.3a-u | Location of proposed trenchless crossings | 5 (2) (a) | 004866071-01 | A | 04/08/2023 | Part 1 of 2 |
| Figure 4.4a-c | Location of access points | 5 (2) (a) | 004866072-01 | A | 04/08/2023 | Part 1 of 2 |
| Figure 4.5a-c | Potential temporary construction compound locations | 5 (2) (a) | 004866073-01 | A | 04/08/2023 | Part 2 of 2 |
| Figure 4.6a-c | Onshore cable route kilometre points | 5 (2) (a) | 004866074-01 | A | 04/08/2023 | Part 2 of 2 |
| Figure 4.7 | Location of National Grid Bolney substation extension | 5 (2) (a) | 004866075-01 | A | 04/08/2023 | Part 2 of 2 |
| Figure 4.8 | Location of the onshore substation at Oakendene | 5 (2) (a) | 004866076-01 | A | 04/08/2023 | Part 2 of 2 |

Page intentionally blank

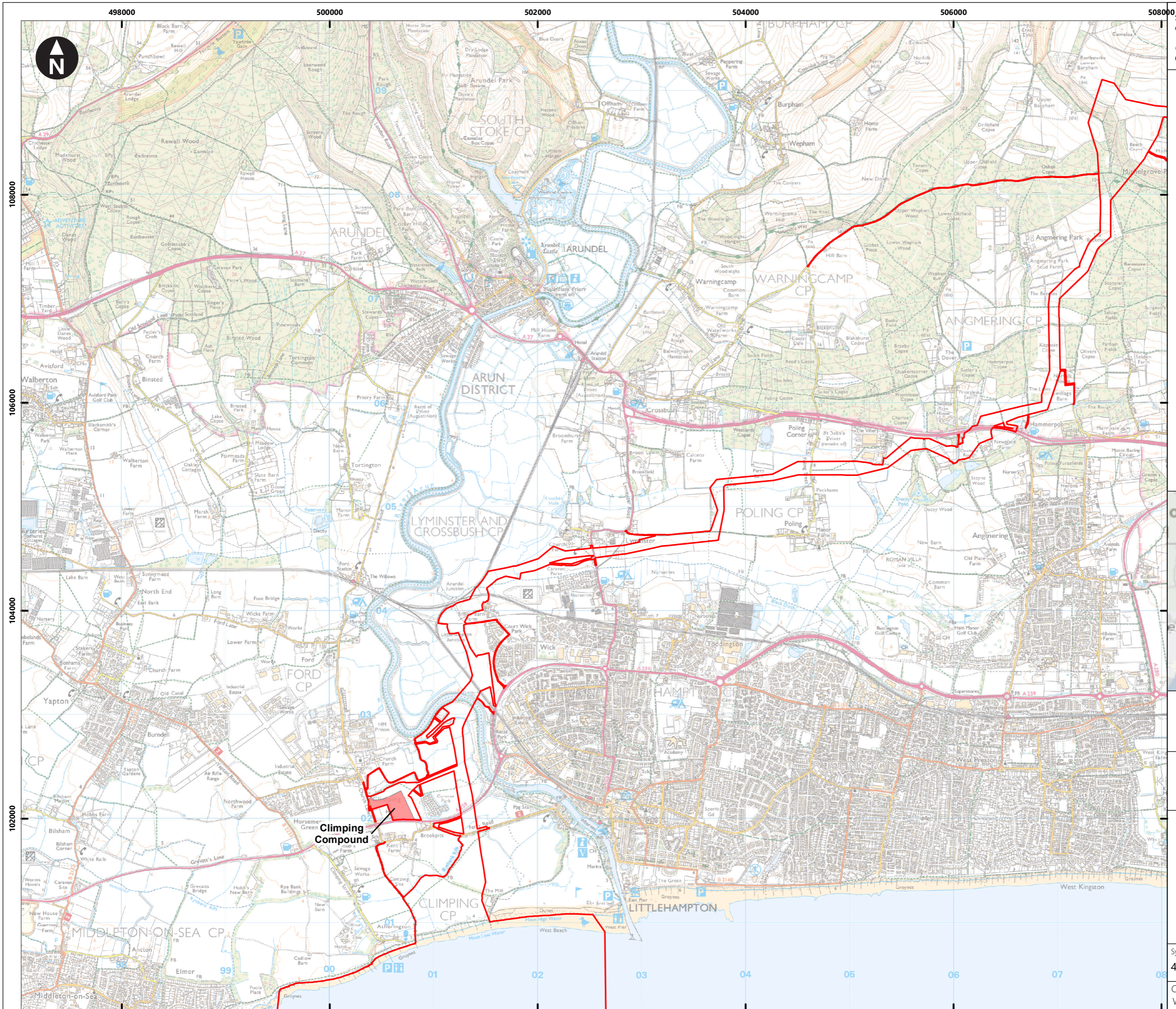

Service Layer Credits: Contains OS data © Crown Copyright and database right 2020
 © Crown copyright and database rights [2023]
 Ordnance Survey 0100031673

Key

- Proposed DCO Order Limits
- Temporary construction compound

*AIS = Air Insulated Switchgear
 GIS = Gas Insulated Switchgear

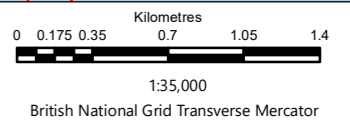

Rampion Extension Development



Rampion 2 Offshore Wind Farm
 Figure 4.5a Proposed temporary construction compound locations
 Environmental Statement

| | |
|---|-----------------|
| System Identifier: 42285-WSP-ES-CC-FG-O-7789 | Version: 1.0 |
|---|-----------------|

| | | | | |
|-----------------|--------------------|---------------------|---------------------------|------------------|
| Company: WSP | Drawn By: SUTET | Chk/Prvrd: WAINN | Drawn Date: 02/08/2023 | Status: FINAL |
|-----------------|--------------------|---------------------|---------------------------|------------------|

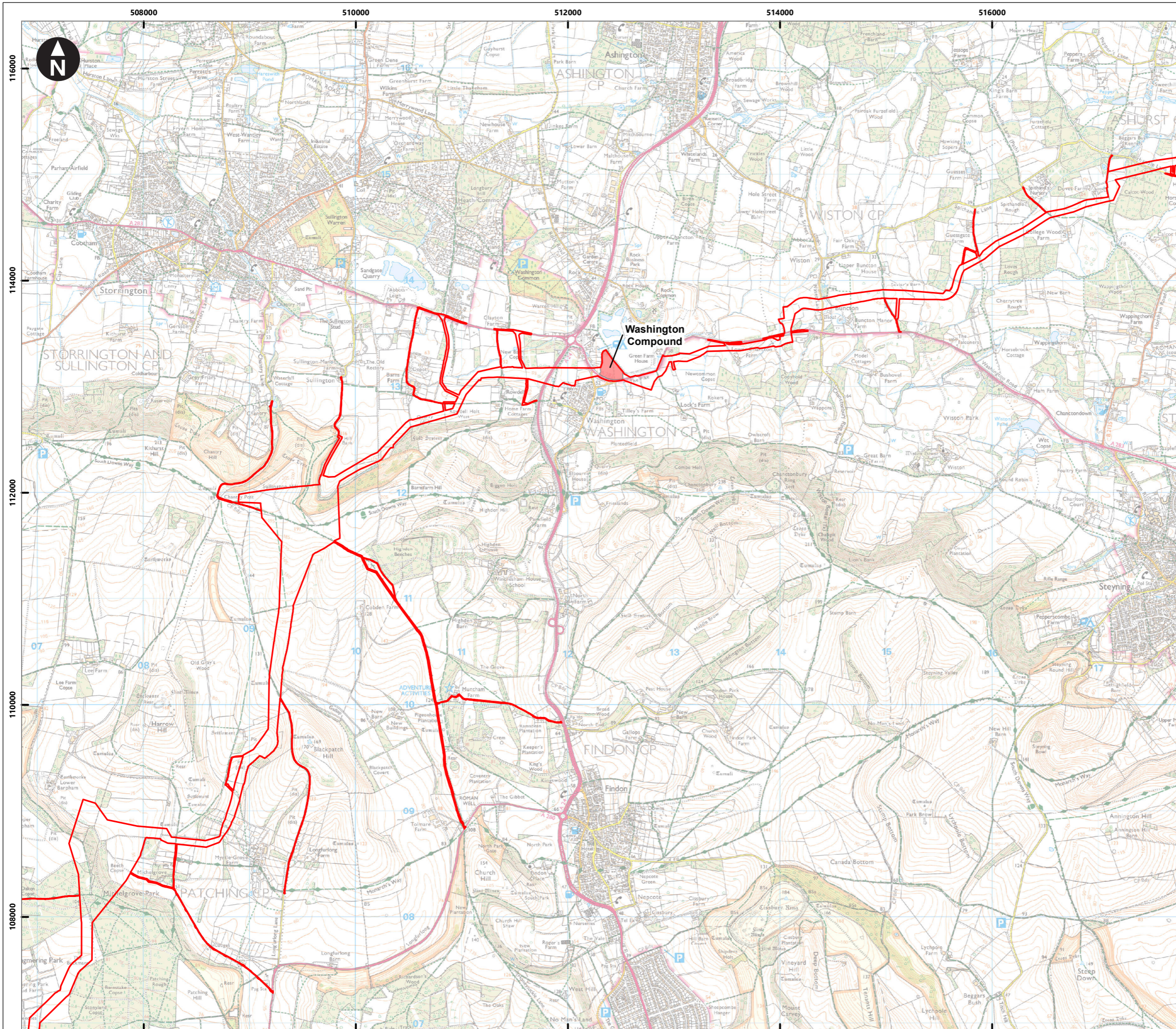

Service Layer Credits: Contains OS data © Crown Copyright and database right 2020
 © Crown copyright and database rights [2023]
 Ordnance Survey 0100031673

Key

- Proposed DCO Order Limits
- Temporary construction compound

*AIS = Air Insulated Switchgear
 GIS = Gas Insulated Switchgear

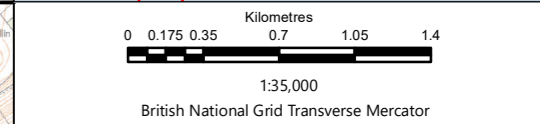
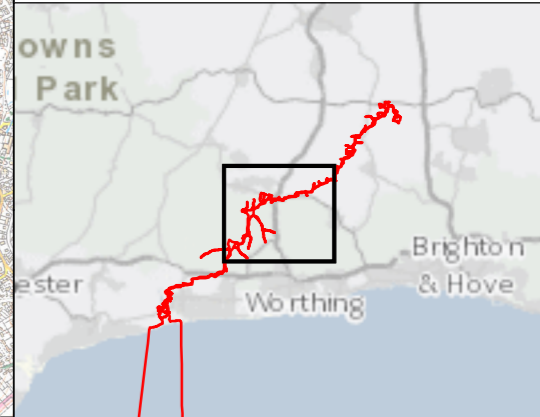

Rampion Extension Development



Rampion 2 Offshore Wind Farm
 Figure 4.5b Proposed temporary construction compound locations

Environmental Statement

| | |
|--|-----------------|
| System Identifier: 42285-WSPE-ES-CC-FG-O-7789 | Version: 1.0 |
|--|-----------------|

| | | | | |
|-----------------|--------------------|---------------------|---------------------------|------------------|
| Company: WSP | Drawn By: SUTET | Chk/Prvrd: WAINN | Drawn Date: 02/08/2023 | Status: FINAL |
|-----------------|--------------------|---------------------|---------------------------|------------------|

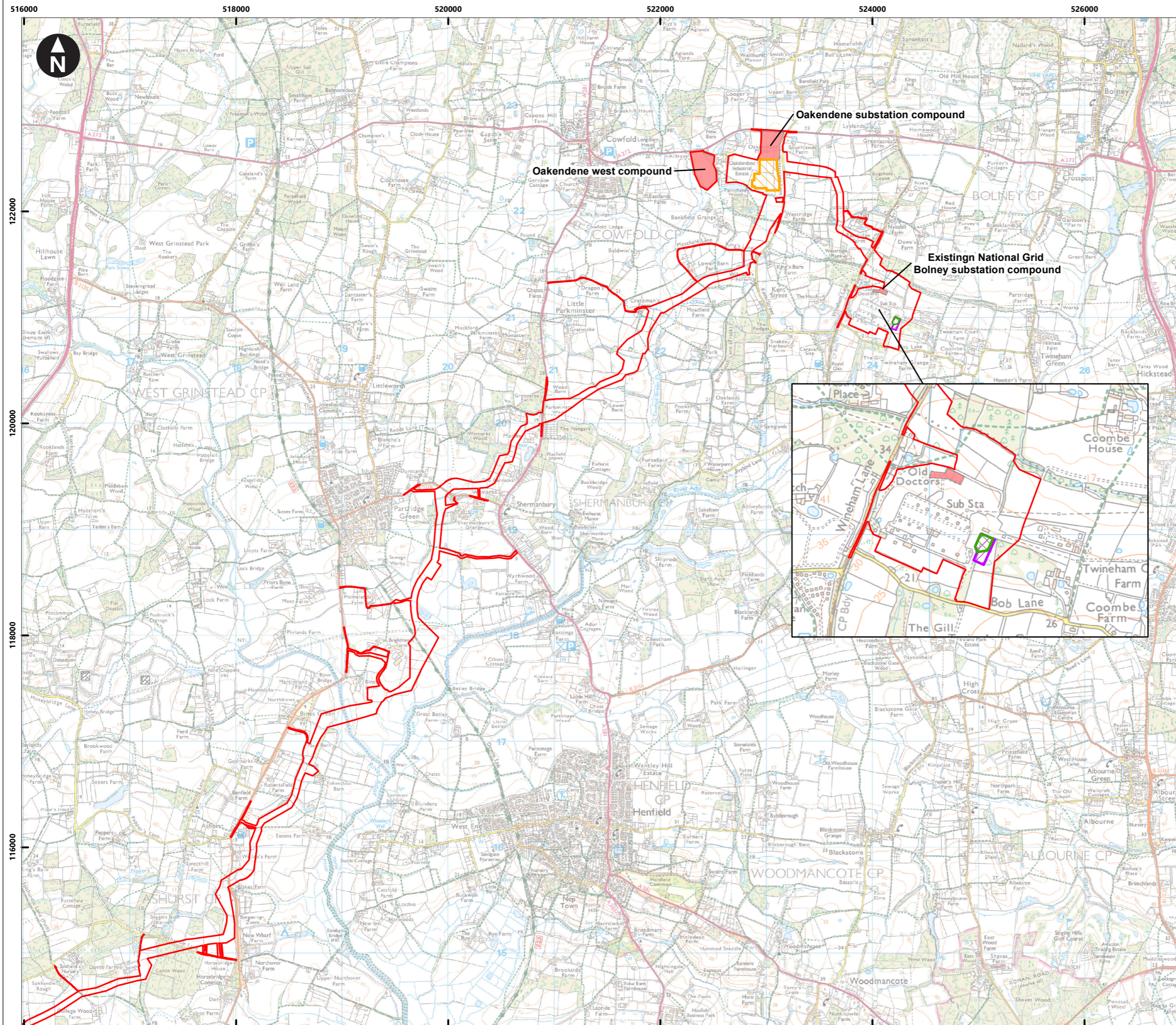

Service Layer Credits: Contains OS data © Crown Copyright and database right 2020
 © Crown copyright and database rights [2023]
 Ordnance Survey 0100031673

- Key**
- Proposed DCO Order Limits
 - Onshore substation site
 - Bolney Substation extension (AIS)*
 - Bolney Substation extension (GIS)*
 - Temporary construction compound

*AIS = Air Insulated Switchgear
 GIS = Gas Insulated Switchgear

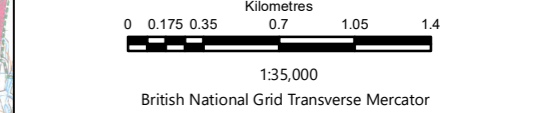
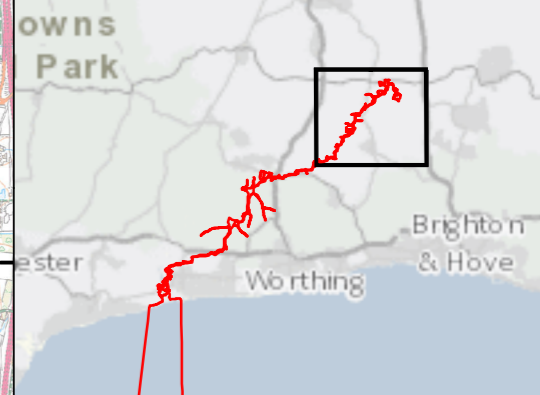

Rampion Extension Development

Rampion 2 Offshore Wind Farm
 Figure 4.5c Proposed temporary construction compound locations
 Environmental Statement

System Identifier: 42285-WSPE-ES-CC-FG-O-7789
 Version: 1.0

| | | | | |
|--------------|-----------------|------------------|------------------------|---------------|
| Company: WSP | Drawn By: SUTET | Chk/Prvrd: WAINN | Drawn Date: 02/08/2023 | Status: FINAL |
|--------------|-----------------|------------------|------------------------|---------------|

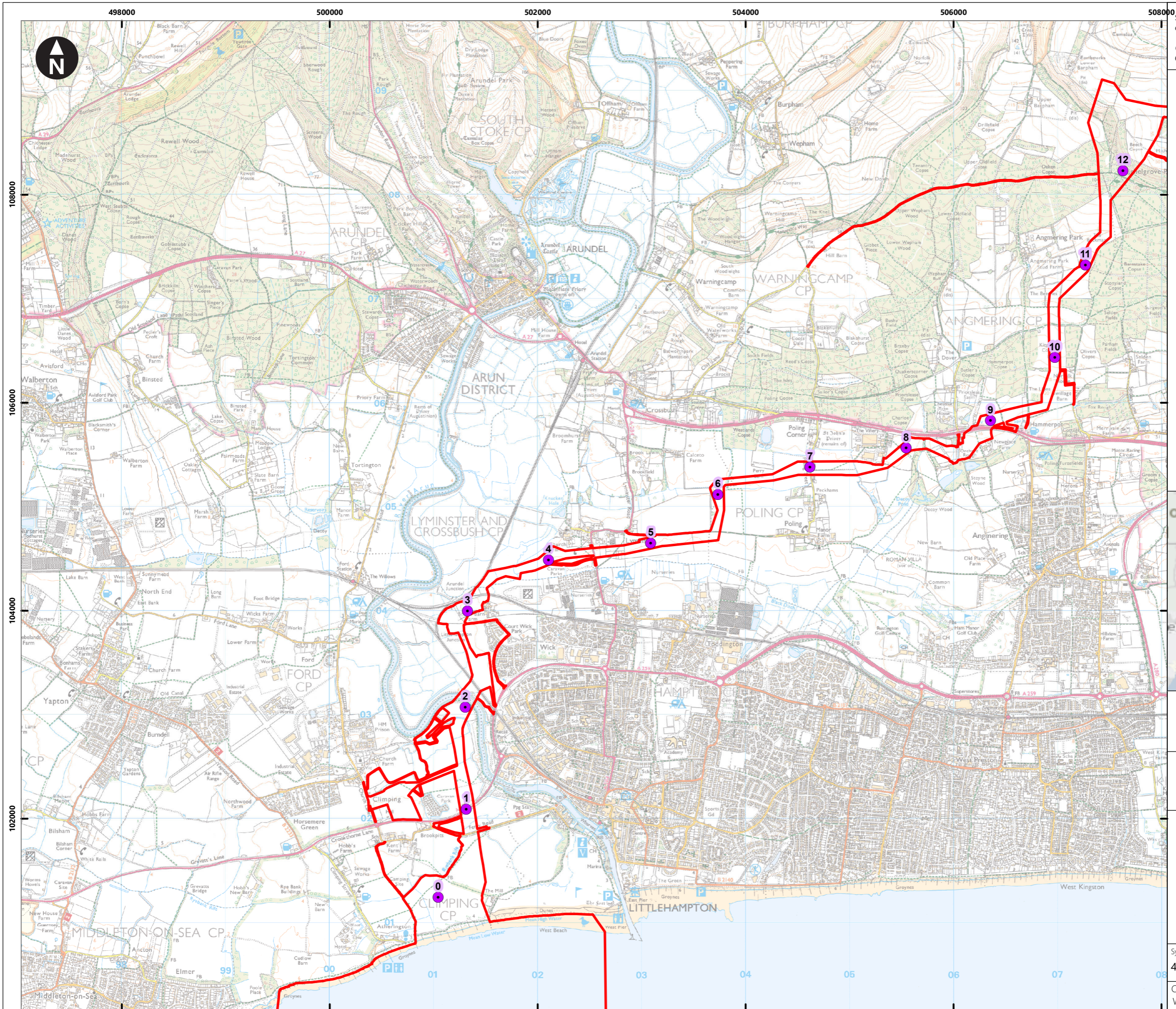

Service Layer Credits: Contains OS data © Crown Copyright and database right 2020
 © Crown copyright and database rights [2023]
 Ordnance Survey 0100031673

Key

- Proposed DCO Order Limits
- Onshore cable route KM points
- Onshore cable route

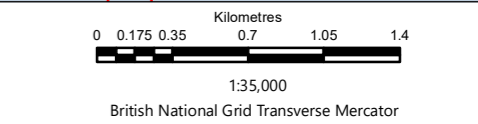
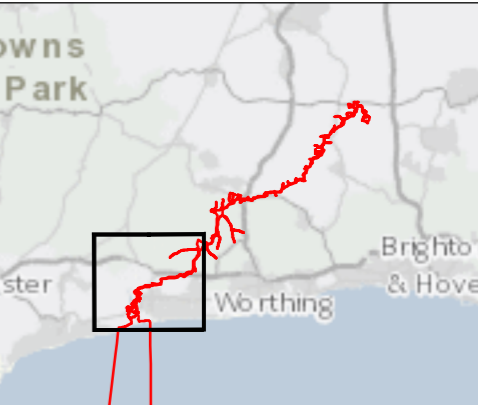

Rampion Extension Development



Rampion 2 Offshore Wind Farm
 Figure 4.6a Onshore cable route kilometre points
 Environmental Statement

| | |
|---|-----------------|
| System Identifier: 42285-WSP-ES-CC-FG-O-5160 | Version: 1.0 |
|---|-----------------|

| | | | | |
|-----------------|--------------------|---------------------|---------------------------|------------------|
| Company: WSP | Drawn By: SUTET | Chk/Prvrd: WAINN | Drawn Date: 02/08/2023 | Status: FINAL |
|-----------------|--------------------|---------------------|---------------------------|------------------|

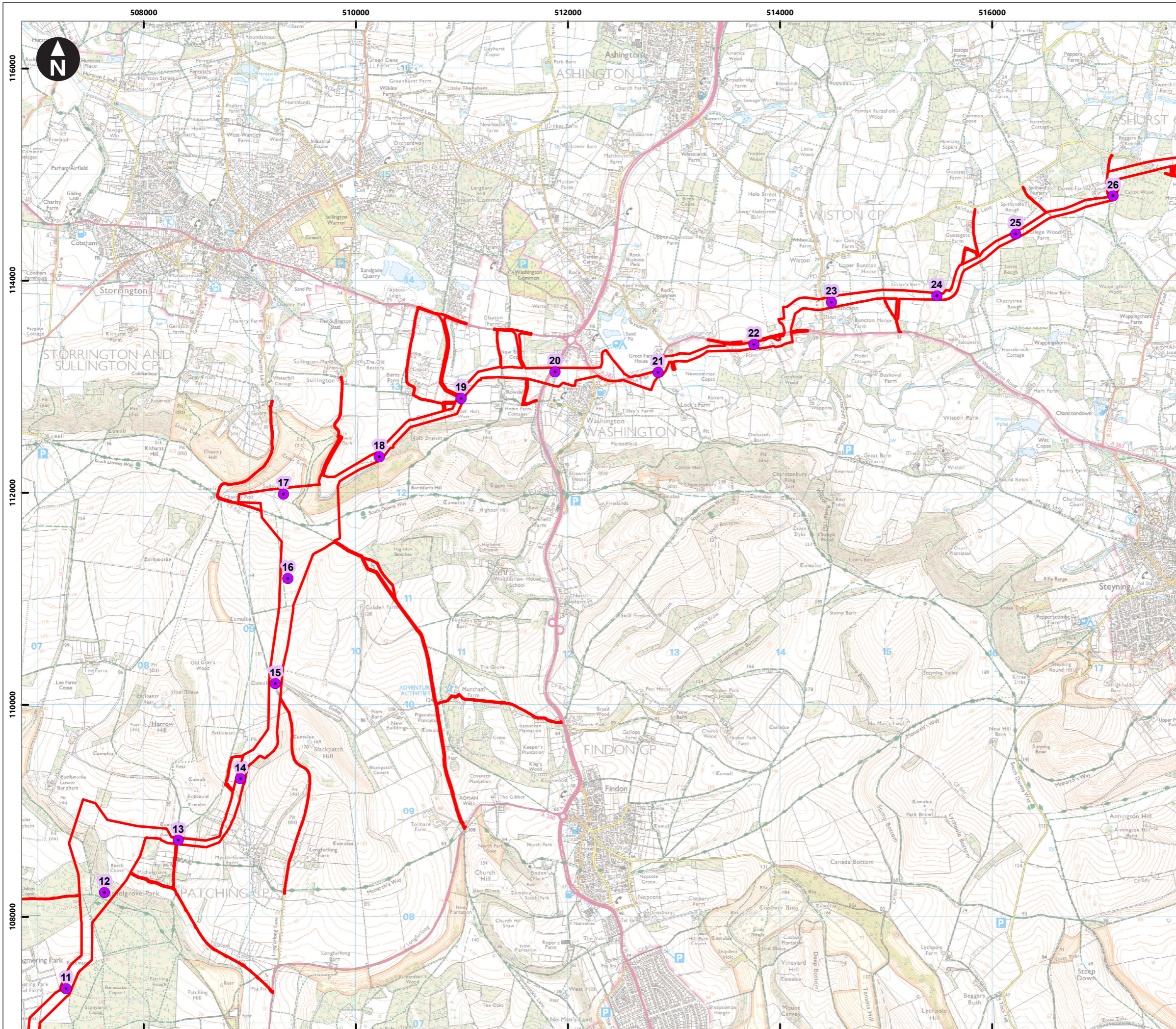

Service Layer Credits: Contains OS data © Crown Copyright and database right 2020

© Crown copyright and database rights [2023]
Ordnance Survey 0100031673

Key

- Proposed DCO Order Limits
- Onshore cable route

Onshore cable route KM points

- Onshore cable route

0 0.175 0.35 0.7 1.05 1.4
Kilometres

1:35,000
British National Grid Transverse Mercator

Rampion Extension Development

Rampion 2 Offshore Wind Farm

Figure 4.6b Onshore cable route kilometre points

Environmental Statement

| | | |
|--|--------------------|---------------------|
| System Identifier: 42285-WSPE-ES-CC-FG-O-5160 | | Version: 1.0 |
| Company: WSP | Drawn By: SUTET | Chk/Prvrd: WAINN |
| Drawn Date: 02/08/2023 | Status: FINAL | |

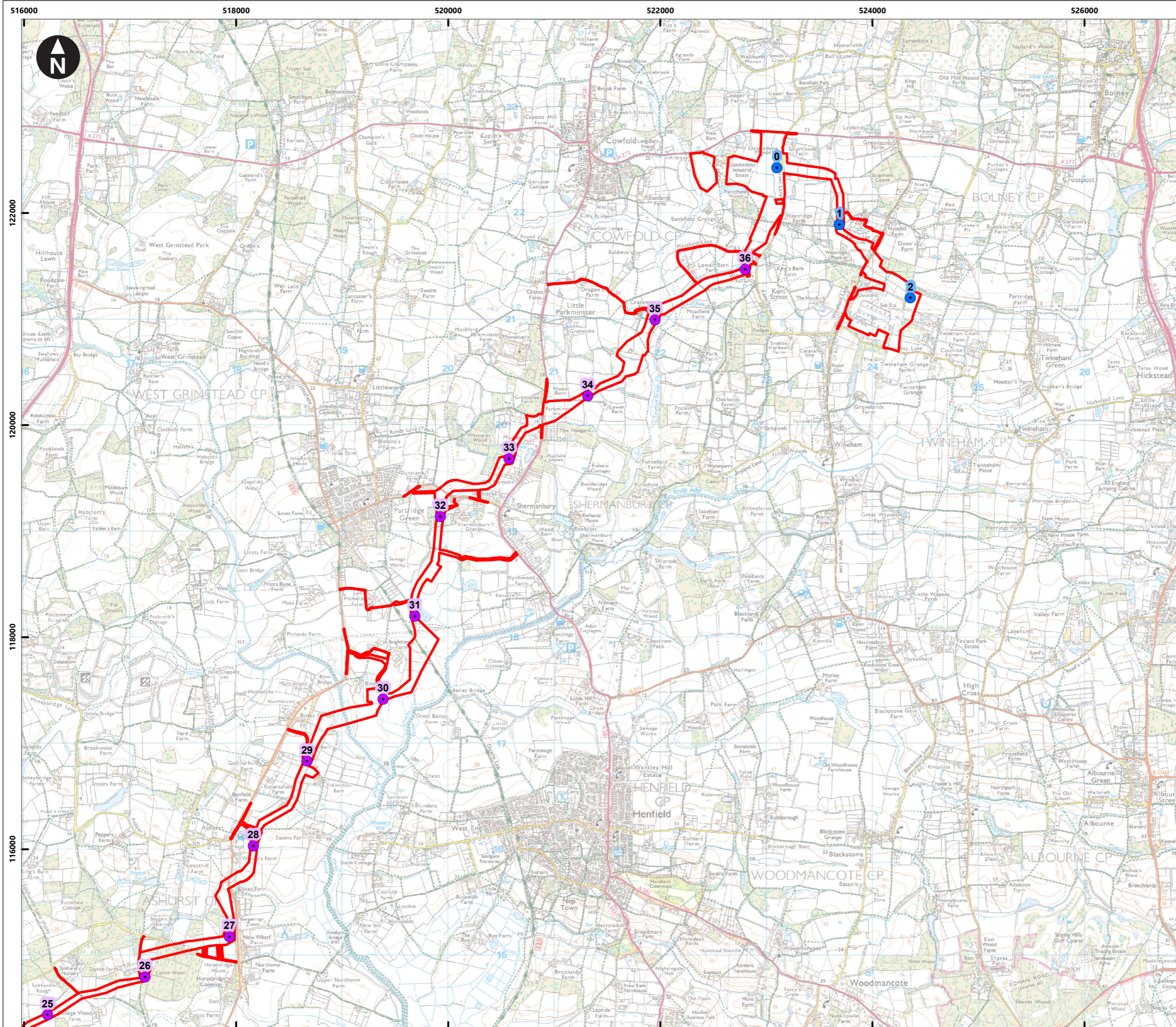

Service Layer Credits: Contains OS data © Crown Copyright and database right 2020

© Crown copyright and database rights [2023]
Ordnance Survey 0100031673

Key

- Proposed DCO Order Limits
- Onshore Substation connection
- Onshore cable route

Onshore cable route KM points

25, 26, 27, 28, 29, 30, 31, 32, 33, 34, 35, 36

owns Park

0 0.175 0.35 0.7 1.05 1.4

Kilometres

1:35,000

British National Grid Transverse Mercator

Rampion Extension Development

Rampion 2 Offshore Wind Farm

Figure 4.6c Onshore cable route kilometre points

Environmental Statement

| | | | |
|---------------------------|-----------|------------|-------------|
| System Identifier: | | Version: | |
| 42285-WSP-ES-CC-FG-O-5160 | | 1.0 | |
| Company: | Drawn By: | Chk/Prvrd: | Drawn Date: |
| WSP | SUTET | WAINN | 02/08/2023 |
| Status: | FINAL | | |



Service Layer Credits: Contains OS data © Crown Copyright and database right 2020
 Source: Esri, Maxar, Earthstar Geographics, and the GIS User Community

Key

- Proposed DCO Order Limits
- Bolney Substation extension (AIS)
- Bolney Substation extension (GIS)
- Existing National Grid Substation
- Existing National Grid Bolney Substation temporary construction compound
- Temporary construction access

AIS = Air Insulated Switchgear
 GIS = Gas Insulated Switchgear

0 0.02 0.04 0.08 0.12 0.16
 Kilometres
 14,000
 British National Grid Transverse Mercator

Rampion Extension Development

Rampion 2 Offshore Wind Farm

Figure 4.7 Location of the National Grid Bolney substation extension

Environmental Statement

| | | | | |
|--|--------------------|--------------------|---------------------------|------------------|
| System Identifier: 42285-WSPE-ES-CC-FG-O-4616 | | | | Version: 1.0 |
| Company: WSP | Drawn By: SUTET | Chk/Prvd: WAINN | Drawn Date: 26/07/2023 | Status: FINAL |

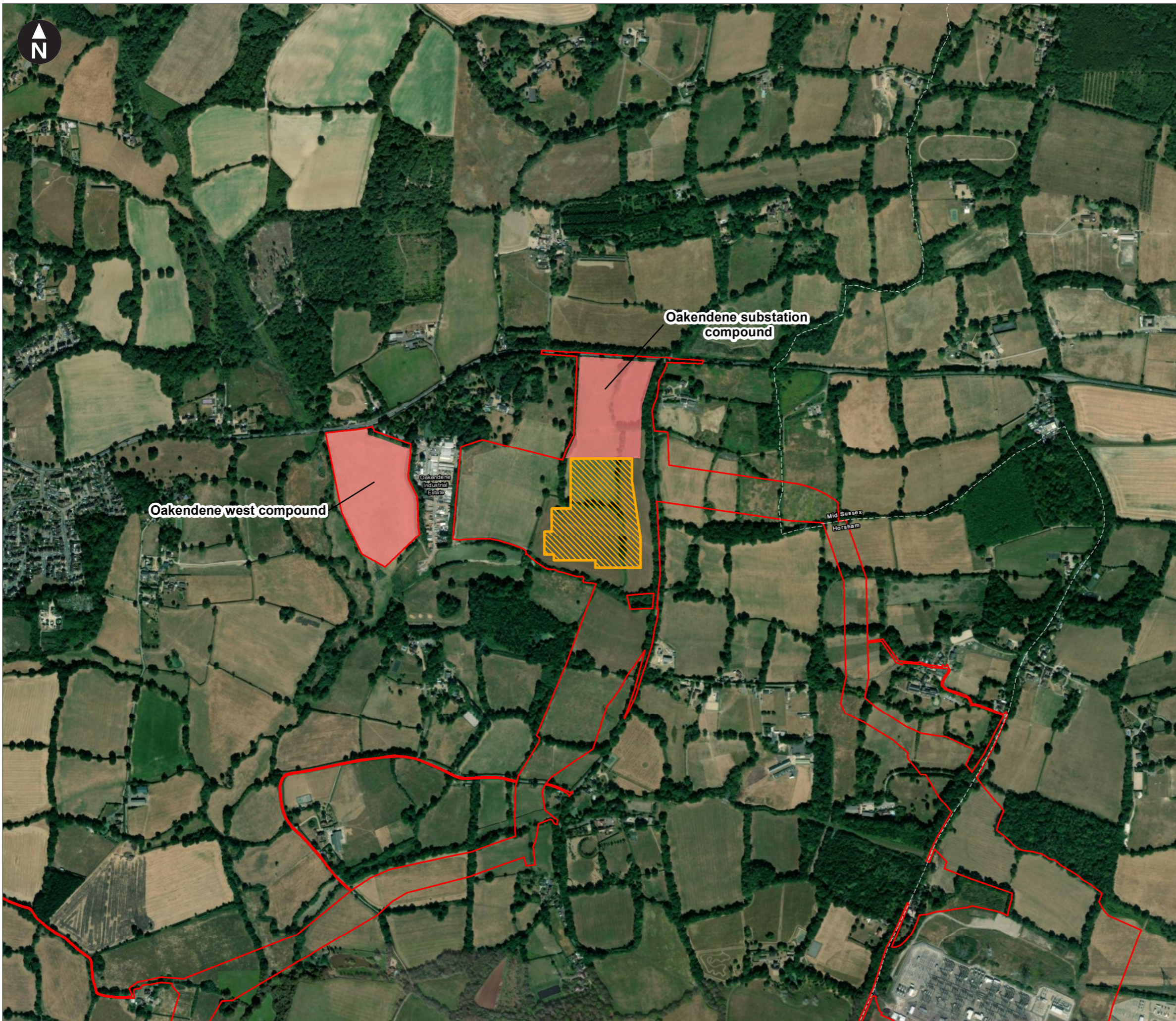

Key

- Proposed DCO Order limits
- Onshore substation site
- Temporary construction compound

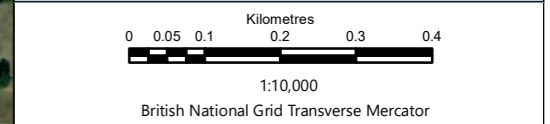
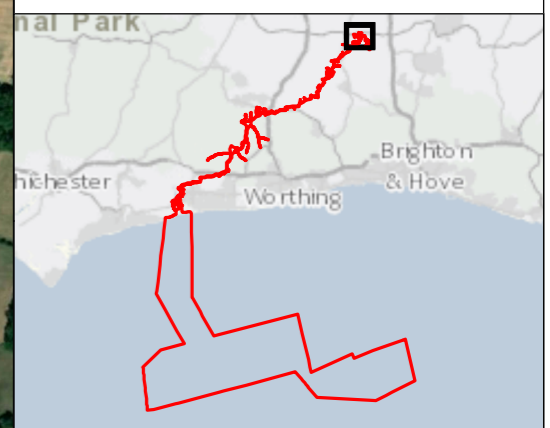

Rampion Extension Development

Rampion 2 Offshore Wind Farm
Figure 4.8 Location of the onshore substation at Oakendene
Environmental Statement

| | | | | |
|--|--------------------|---------------------|---------------------------|------------------|
| System Identifier: 42285-WSPE-ES-CC-FG-O-1220 | | | | Version: 1.0 |
| Company: WSP | Drawn By: SHEPS | Chk/Prvrd: WAINN | Drawn Date: 26/07/2023 | Status: FINAL |